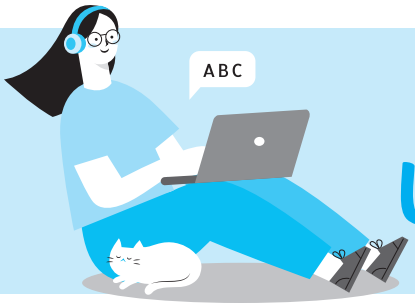

Unit 6

1. **cause** [kɔz]

v. 造成 同 lead to, result in 110 109 108 107 106 104 ～ 100
n. 原因 同 reason 反 consequence, outcome, result

- The strong wind **caused** me to close my eyes.
  強風讓我閉上眼睛。
- The police still don't know the **cause** of the fire.
  警方還不知道火災的原因。

字詞辨異 because [bɪˋkɔz] *conj.* 因為

2. **company** [ˋkʌmpənɪ]

n. 陪伴；朋友；公司 同 corporation 110 109 108 105 ～ 100

- I always keep my mother **company** when she takes a walk after dinner.
  我媽晚餐後去散步時，我都會陪她。
- Kevin set up his own **company** last year.
  凱文去年自己開了公司。

3. **worse** [wɝs]

adj. 更壞的；更差的（bad 的比較級） 107 104 103 101 100

- The weather today is much **worse** than we expected.
  今天的天氣比我們預期的還要更糟。

補充 (1) for better or worse 不論是好是壞
(2) go from bad to worse 每況愈下

worsen [ˋwɝsn̩]

v.（使）惡化；（使）變糟 109 102

- The relationship between Harry and his wife has **worsened** since the birth of their child.
  哈利與妻子的關係自小孩出生以來持續惡化。

4. **attention** [əˋtɛnʃən]

n. 注意（力） 110 109 107 106 104 103 102

- The boy paid more **attention to** basketball than to his studies. 這男孩注重籃球更勝於他的課業。

5. **provide**
[prə`vaɪd]

v. 提供 同 offer, serve, supply 110 109 105 104 103 102 101

- This hotel **provides** its customers with excellent service.
  這家旅館提供房客完善的服務。
- They **provide** free coffee for diners.
  他們提供免費咖啡給用餐者。

6. **lower**
[`loɚ]

v. 降下；減低 同 reduce 110 109 108 107 106 102 100
adj. 較低的；下等的 反 upper

- Please **lower** your voice in the library.
  在圖書館內請降低音量。
- There's something on your **lower** lip.
  你的下嘴唇上有東西。

7. **energy**
[`ɛnɚdʒɪ]

n. 能源；精力 108 106 105 104 102 100

- Mr. Wang put a lot of **energy** into his volunteer work with the elderly.
  王先生投注許多精力在志願工作，服務老人家。

補充 (1) nuclear / solar energy 核能 / 太陽能
(2) an energy crisis 能源危機

8. **develop**
[dɪ`vɛləp]

v. 發展；沖印 108 107 105 104 101 100

- Howard has **developed** an interest in cooking.
  豪爾對烹飪產生興趣。
- I haven't had time to get the photos **developed**.
  我還沒有時間去洗照片。

補充 (1) developed country 已開發國家
(2) developing country 開發中國家

development
[dɪ`vɛləpmənt]

n. 發展；成長 109 107

- The assignment is to record the **development** of a seed into a plant.
  這項作業是要記錄種子成長為植物的過程。

9. **improve**
[ɪm`pruv]

v. 改善 同 promote, get better 110 105 104 103 101 100

- Grandma's health has **improved** since she began to take medication. 祖母在開始服用藥物治療後，健康狀況有所改善。

improvement [ɪmˋpruvmənt]
n. 改進；改善 98
• The hotel is beautiful, but there is room for **improvement** in the service. 這家飯店很美，不過服務上還有改善的空間。

10. **personal** [ˋpɝsn̩l̩]
adj. 個人的 107 105 104 102 101 100
• I'm careful not to give out my **personal** information on the Internet.
我很小心在網際網路上不公布我的個人資料。 102
補充 PC = personal computer 個人電腦

personality [ˌpɝsn̩ˋælətɪ]
n. 個性；人格 同 character 98
• My best friend has an outgoing **personality**.
我最好的朋友個性外向。

11. **custom** [ˋkʌstəm]
n. 習俗；海關（常大寫、複數形） 102 101
同 convention, tradition
• **Customs** differ from culture to culture.
習俗因文化而有所不同。
• It took some time for me to get through **Customs**.
我花了一些時間才通過海關。
補充 custom-made （衣服、鞋等）訂製的
字詞辨異 costume [ˋkɑstjum] *n.* 戲服；（特定的）服裝

customer [ˋkʌstəmɚ]
n. 顧客 同 client 110 108 106 105 104 102
• The store treats every **customer** equally.
那家店公平地對待每位顧客。

12. **social** [ˋsoʃəl]
adj. 社會的；社交的 109 107 106 104 101 100
• Molly has an active **social** life.
茉莉的社交生活很活躍。
補充 (1) social media 社交媒體 (2) social service 社會服務

society [səˋsaɪətɪ]
n. 社會 105
• The government must do more to help people without jobs in our **society**.
政府必須做更多來幫助我們社會中沒有工作的人。

13. **support** [sə`port]

v. 支持；撫養　*n.* 支持　108 107 106 104 101 100

- Few people **support** this proposal.
  很少人支持這個方案。
- Jane's parents **supported** her financially until she graduated from college.　珍的爸媽資助她到大學畢業。
- We are all in **support** of Robert's project.
  我們都支持羅伯特的方案。

14. **due** [dju]

adj. 到期的　109 108 105 103 101

- My cellphone bill is **due** tomorrow.
  我手機帳單明天到期。

補充 due to + N　由於；因為

15. **instead** [ɪn`stɛd]

adv. 代替　同 in place of　109 108 105 104 102

- There's no coffee. Let's have tea **instead**.
  沒咖啡了，我們改喝茶吧。

補充 instead of　代替；而不是

16. **waste** [west]

v. 浪費　*n.* 浪費；廢棄物　110 107 105 103 102 100

- She **wasted** so much money on luxuries.
  她浪費好多錢在奢侈品上。　100
- One important goal of food banks is to reduce food **waste**.
  食物銀行的一個重要目標是減少食物浪費。　103

17. **human** [`hjumən]

adj. 人的　*n.* 人　110 109 108 107 105 104

- Dr. Blake is an expert in **human** behavior.
  布萊克博士是人類行為專家。

補充 (1) human rights　人權　(2) human nature　人性

18. **contact** [`kɑntækt]

v. n. 接觸；聯繫　同 get/keep in touch with　110 109 108 107 103 101

- Please **contact** me as soon as you arrive at the airport.
  你一到機場，請立即跟我聯絡。
- The shy girl often avoids eye **contact** with others.
  那害羞女孩常避免和他人眼神接觸。

補充 contact lenses　隱形眼鏡

19. **statement** [ˋstetmənt]

n. 陳述；聲明 同 announcement 109 108 104 101 100

- The company will make a **statement** about the layoffs later.
  這家公司稍後針對裁員會發表聲明。

20. **manage** [ˋmænɪdʒ]

v. 管理；經營；設法做 同 run 110 109 106 104

- William **manages** a hotel and a restaurant downtown.
  威廉在市區經營一家旅館和一家餐廳。

補充 manage to + VR 設法（做到）……

manager [ˋmænɪdʒɚ]

n. 經理；負責人 107 104 103 102 101

- Stella is the **manager** of a bookstore. 史黛拉是書店的經理。

21. **stress** [strɛs]

v. 強調 同 emphasize 109 107 104 103 101

n. 壓力；重要性 同 pressure; emphasis

- My supervisor **stressed** the importance of efficiency.
  我的上司非常強調效率的重要性。
- People under much **stress** are likely to suffer sleeplessness.
  壓力很大的人很可能受失眠之苦。

stressful [ˋstrɛsfəl]

adj. 有壓力的 103 101

- The **stressful** job gave her constant headaches.
  這份壓力大的工作使她經常頭痛。

Unit 6

22. **system** [ˋsɪstəm]

n. 系統；制度 110 108 106 105 102

- With this new **system**, we can deal with problems more efficiently. 有了這個新制度，我們可以更有效率地處理問題。

23. **diet** [ˋdaɪət]

v. 食用規定的飲食；節食 *n.* 飲食 110 107 106 105 104

- Mom is **dieting** and eats only vegetable soup for dinner.
  媽媽正在節食，晚餐只喝蔬菜湯。
- The supermodel follows a strict **diet** to stay thin.
  這名超級模特兒遵循嚴格的飲食來保持纖瘦。

24. **term** [tɝm]

n. 學期；任期；專門術語 107 106 104 102 100

- The first **term** starts in September.
  第一學期九月開始。
- The President's **term** of office is four years.
  總統的任期是四年。

- Could you explain this chemical **term**?
  你可以解釋這個化學術語嗎？

補充 in terms of　就……而論；在……方面

25. **spread**
[sprɛd]

v. 擴展；傳播（三態同形）　*n.* 擴展；範圍　110 109 108 106 105

- The unknown disease soon **spread** to the neighboring villages.
  不知名的疾病很快就散布到鄰近的村莊。
- The rapid **spread** of the Internet has made the world a global village.　網路快速的擴展讓世界成了地球村。

26. **control**
[kən`trol]

v. n. 控制　110 107 103 102 101

- You have to learn to **control** your spending habits.
  你必須學習控制開銷習慣。
- The government didn't do a good job in **controlling** levels of air pollution.　政府在控制空氣汙染的程度上沒有做好工作。

27. **disease**
[dɪ`ziz]

n. 疾病　同 illness, sickness　109 107 105 104 100

- Tom has caught a rare **disease**.　湯姆染上一種罕見疾病。

28. **manner**
[`mænɚ]

n. 方式；禮貌（常為複數）　同 way; etiquette　108 107 105 102 101

- The woman stared at me in an unfriendly **manner**.
  那女人以不友善的方式盯著我看。
- My mother puts emphasis on my table **manners**.
  我媽媽很重視我的餐桌禮儀。

29. **fever**
[`fivɚ]

n. 發燒　110 108 105 100

- I had a very high **fever** last night.　我昨晚發高燒。

30. **concern**
[kən`sɝn]

v. 關心；關於　同 care; be about, relate to　109 107 104 101
n. 關切　同 care

- They were **concerned** about/with their dog's health.
  他們擔心狗兒的健康。
- The mother's **concern** is that her son is too short for his age.
  這位母親的擔憂是她兒子以他的年紀而言長得太矮。

小試身手

I 字彙選填

(A) concerned	(B) company	(C) caused	(D) contact	(E) instead

(　　) 1. Early this year, a new coronavirus _____ a huge number of deaths around the world. 109

(　　) 2. It is good to leave a copy of these documents with a family member whom you can _____ in case of an emergency. 108

(　　) 3. If a person takes in more calories than he or she needs, the calories are transformed into fat _____.

(　　) 4. Dogs are believed to be the best _____ for human beings.

(　　) 5. This is quite a serious matter, especially where business is _____.

II 字彙選擇

(　　) 1. Rainforests supply us with much of Earth's oxygen and fresh water.
(A) develop　(B) waste　(C) improve　(D) provide 109

(　　) 2. To reduce the risk of infection, companies tell sick employees to stay home.
(A) control　(B) support　(C) stress　(D) lower 109

(　　) 3. An undersea cable _____ has been completed to detect earthquakes.
(A) personality　(B) system　(C) term　(D) diet 110

(　　) 4. Taiwan-made chocolate has recently started attracting the world's _____.
(A) disease　(B) cause　(C) attention　(D) fever 109

(　　) 5. My classmates are discussing how to conserve _____.
(A) energy　(B) manners　(C) customs　(D) society 107

III 填充

1. 凱特設法每月從薪水中存下一萬元。
Kate (m)_____ _____ save 10,000 dollars from her salary every month.

2. 疾病在這個小鎮裡迅速蔓延。
The disease (s)_____ _____ quickly in the small town.

3. 商店的聲明說：顧客在一星期內退還衣服可以退錢。
The store (s)_____ says (c)_____ can return clothes within a week for a refund.